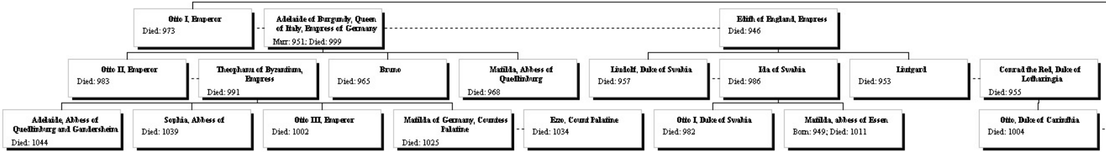
Otto I, Emperor
Died: 973
Adelaide of Burgundy, Queen of Italy, Empress of Germany
Marr: 951; Died: 999
Edith of England, Empress
Died: 946
Otto II, Emperor
Died: 983
Theophanu of Byzantium, Empress
Died: 991
Bruno
Died: 965
Matilda, Abbess of Quedlinburg
Died: 968
Liudolf, Duke of Swabia
Died: 957
Ida of Swabia
Died: 986
Liutgard
Died: 953
Conrad the Red, Duke of Lotharingia
Died: 955
Adelaide, Abbess of Quedlinburg and Gandersheim
Died: 1044
Sophia, Abbess of
Died: 1039
Otto III, Emperor
Died: 1002
Matilda of Germany, Countess Palatine
Died: 1025
Ezzo, Count Palatine
Died: 1034
Otto I, Duke of Swabia
Died: 982
Matilda, abbess of Essen
Born: 949; Died: 1011
Otto, Duke of Carinthia
Died: 1004

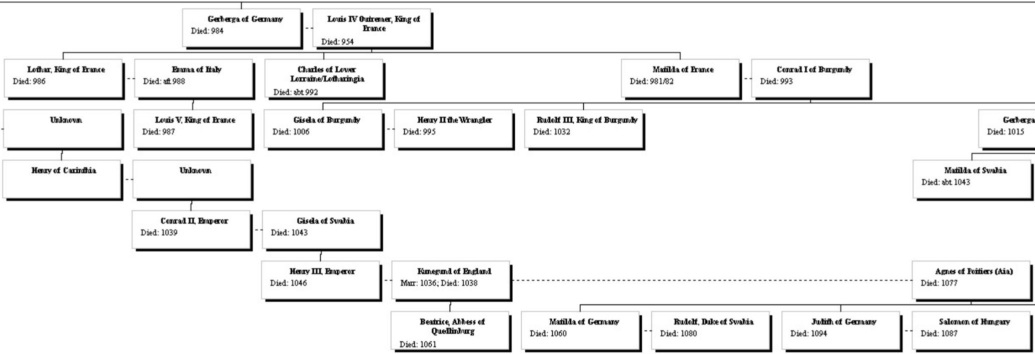
Gerberga of Germany
Died: 984
Louis IV Outremer, King of France
Died: 954
Lothar, King of France
Died: 986
Emma of Italy
Died: aft 988
Charles of Lower Lorraine/Lotharingia
Died: abt 992
Matilda of France
Died: 981/82
Conrad I of Burgundy
Died: 993
Unknown
Louis V, King of France
Died: 987
Gisela of Burgundy
Died: 1006
Henry II the Wrangler
Died: 995
Rudolf III, King of Burgundy
Died: 1032
Gerberga
Died: 1015
Henry of Carinthia
Unknown
Matilda of Swabia
Died: abt 1043
Conrad II, Emperor
Died: 1039
Gisela of Swabia
Died: 1043
Henry III, Emperor
Died: 1046
Kunegund of England
Marr: 1036; Died: 1038
Agnes of Poitiers (Aia)
Died: 1077
Beatrice, Abbess of Quedlinburg
Died: 1061
Matilda of Germany
Died: 1060
Rudolf, Duke of Swabia
Died: 1080
Judith of Germany
Died: 1094
Salomon of Hungary
Died: 1087

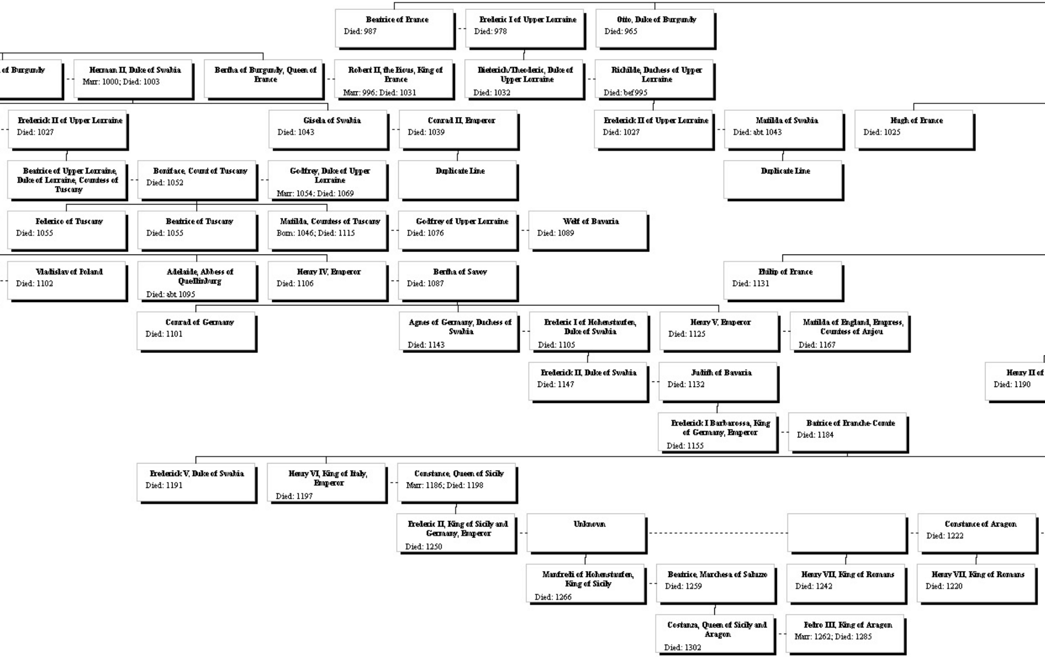
Beatrice of France
Died: 987
Frederic I of Upper Lorraine
Died: 978
Otto, Duke of Burgundy
Died: 965
of Burgundy
Herman II, Duke of Swabia
Marr: 1000; Died: 1003
Bertha of Burgundy, Queen of France
Robert II, the Pious, King of France
Marr: 996; Died: 1031
Dieterich/Theoderic, Duke of Upper Lorraine
Died: 1032
Richilde, Duchess of Upper Lorraine
Died: bef 995
Frederick II of Upper Lorraine
Died: 1027
Gisela of Swabia
Died: 1043
Conrad II, Emperor
Died: 1039
Frederick II of Upper Lorraine
Died: 1027
Matilda of Swabia
Died: abt 1043
Hugh of France
Died: 1025
Beatrice of Upper Lorraine, Duke of Lorraine, Countess of Tuscany
Boniface, Count of Tuscany
Died: 1052
Godfrey, Duke of Upper Lorraine
Marr: 1054; Died: 1069
Duplicate Line
Duplicate Line
Federico of Tuscany
Died: 1055
Beatrice of Tuscany
Died: 1055
Matilda, Countess of Tuscany
Born: 1046; Died: 1115
Godfrey of Upper Lorraine
Died: 1076
Welf of Bavaria
Died: 1089
Vladislav of Poland
Died: 1102
Adelaide, Abbess of Quedlinburg
Died: abt 1095
Henry IV, Emperor
Died: 1106
Bertha of Savoy
Died: 1087
Philip of France
Died: 1131
Conrad of Germany
Died: 1101
Agnes of Germany, Duchess of Swabia
Died: 1143
Frederic I of Hohenstaufen, Duke of Swabia
Died: 1105
Henry V, Emperor
Died: 1125
Matilda of England, Empress, Countess of Anjou
Died: 1167
Frederick II, Duke of Swabia
Died: 1147
Judith of Bavaria
Died: 1132
Henry II of
Died: 1190
Frederick I Barbarossa, King of Germany, Emperor
Died: 1155
Batrice of Franche-Comte
Died: 1184
Frederick V, Duke of Swabia
Died: 1191
Henry VI, King of Italy, Emperor
Died: 1197
Constance, Queen of Sicily
Marr: 1186; Died: 1198
Frederic II, King of Sicily and Germany, Emperor
Died: 1250
Unknown
Constance of Aragon
Died: 1222
Manfredi of Hohenstaufen, King of Sicily
Died: 1266
Beatrice, Marchesa of Saluzzo
Died: 1259
Henry VII, King of Romans
Died: 1242
Henry VII, King of Romans
Died: 1220
Costanza, Queen of Sicily and Aragon
Died: 1302
Pedro III, King of Aragon
Marr: 1262; Died: 1285

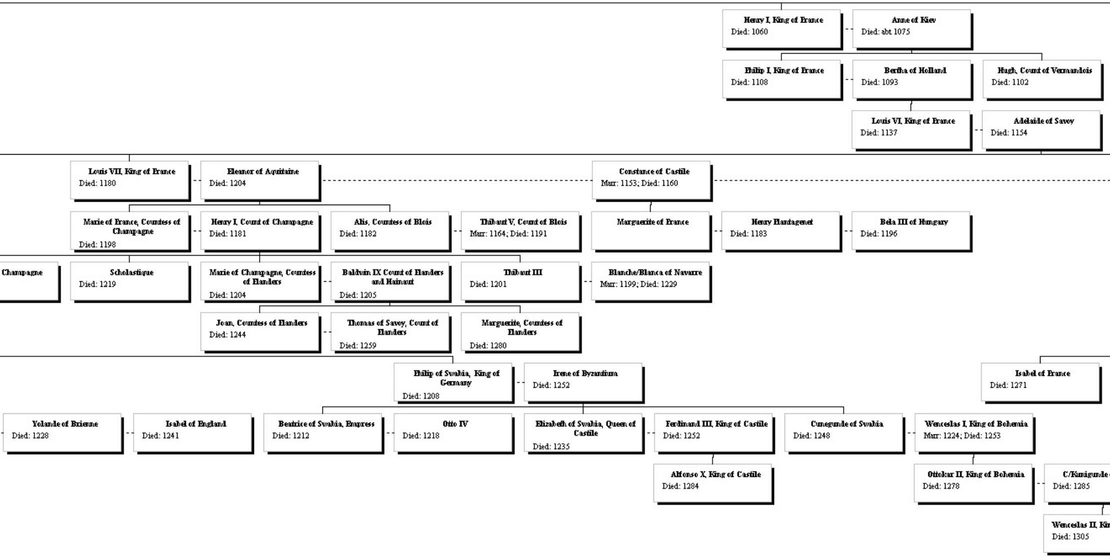
Henry I, King of France
Died: 1060
Anne of Kiev
Died: abt 1075
Philip I, King of France
Died: 1108
Bertha of Holland
Died: 1093
Hugh, Count of Vermandois
Died: 1102
Louis VI, King of France
Died: 1137
Adelaide of Savoy
Died: 1154
Louis VII, King of France
Died: 1180
Eleanor of Aquitaine
Died: 1204
Constance of Castile
Marr: 1153; Died: 1160
Marie of France, Countess of Champagne
Died: 1198
Henry I, Count of Champagne
Died: 1181
Alis, Countess of Blois
Died: 1182
Thibaut V, Count of Blois
Marr: 1164; Died: 1191
Marguerite of France
Henry Plantagenet
Died: 1183
Bela III of Hungary
Died: 1196
Champagne
Scholastique
Died: 1219
Marie of Champagne, Countess of Flanders
Died: 1204
Baldwin IX Count of Flanders and Hainaut
Died: 1205
Thibaut III
Died: 1201
Blanche/Blanca of Navarre
Marr: 1199; Died: 1229
Joan, Countess of Flanders
Died: 1244
Thomas of Savoy, Count of Flanders
Died: 1259
Marguerite, Countess of Flanders
Died: 1280
Philip of Swabia, King of Germany
Died: 1208
Irene of Byzantium
Died: 1252
Isabel of France
Died: 1271
Yolande of Brienne
Died: 1228
Isabel of England
Died: 1241
Beatrice of Swabia, Empress
Died: 1212
Otto IV
Died: 1218
Elizabeth of Swabia, Queen of Castile
Died: 1235
Ferdinand III, King of Castile
Died: 1252
Cunegunde of Swabia
Died: 1248
Wenceslas I, King of Bohemia
Marr: 1224; Died: 1253
Alfonso X, King of Castile
Died: 1284
Ottokar II, King of Bohemia
Died: 1278
C/Kunigunde
Died: 1285
Wenceslas II, Ki
Died: 1305

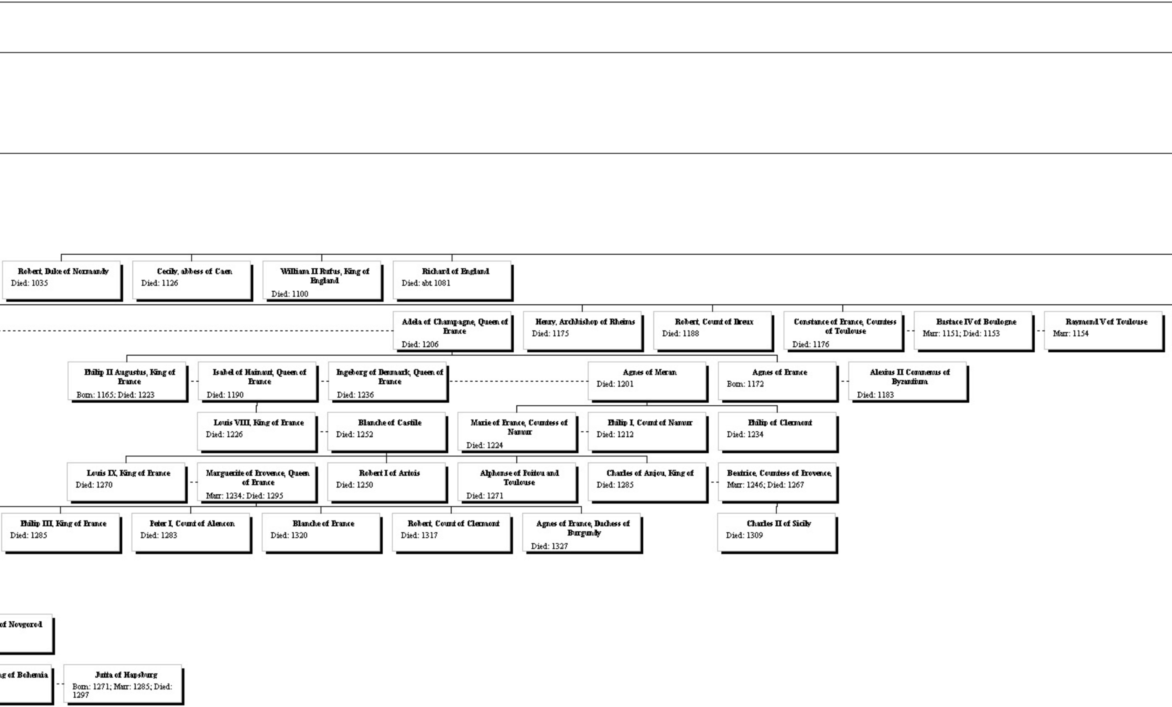
Robert, Duke of Normandy
Died: 1035
Cecily, abbess of Caen
Died: 1126
William II Rufus, King of England
Died: 1100
Richard of England
Died: abt 1081
Adela of Champagne, Queen of France
Died: 1206
Henry, Archbishop of Rheims
Died: 1175
Robert, Count of Dreux
Died: 1188
Constance of France, Countess of Toulouse
Died: 1176
Eustace IV of Boulogne
Marr: 1151; Died: 1153
Raymond V of Toulouse
Marr: 1154
Philip II Augustus, King of France
Born: 1165; Died: 1223
Isabel of Hainaut, Queen of France
Died: 1190
Ingeborg of Denmark, Queen of France
Died: 1236
Agnes of Meran
Died: 1201
Agnes of France
Born: 1172
Alexius II Comnenus of Byzantium
Died: 1183
Louis VIII, King of France
Died: 1226
Blanche of Castile
Died: 1252
Marie of France, Countess of Namur
Died: 1224
Philip I, Count of Namur
Died: 1212
Philip of Clermont
Died: 1234
Louis IX, King of France
Died: 1270
Marguerite of Provence, Queen of France
Marr: 1234; Died: 1295
Robert I of Artois
Died: 1250
Alphonse of Poitou and Toulouse
Died: 1271
Charles of Anjou, King of
Died: 1285
Beatrice, Countess of Provence,
Marr: 1246; Died: 1267
Philip III, King of France
Died: 1285
Peter I, Count of Alencon
Died: 1283
Blanche of France
Died: 1320
Robert, Count of Clermont
Died: 1317
Agnes of France, Duchess of Burgundy
Died: 1327
Charles II of Sicily
Died: 1309
of Novgorod
g of Bohemia
Jutta of Hapsburg
Born: 1271; Marr: 1285; Died: 1297

Epistole Genealogy

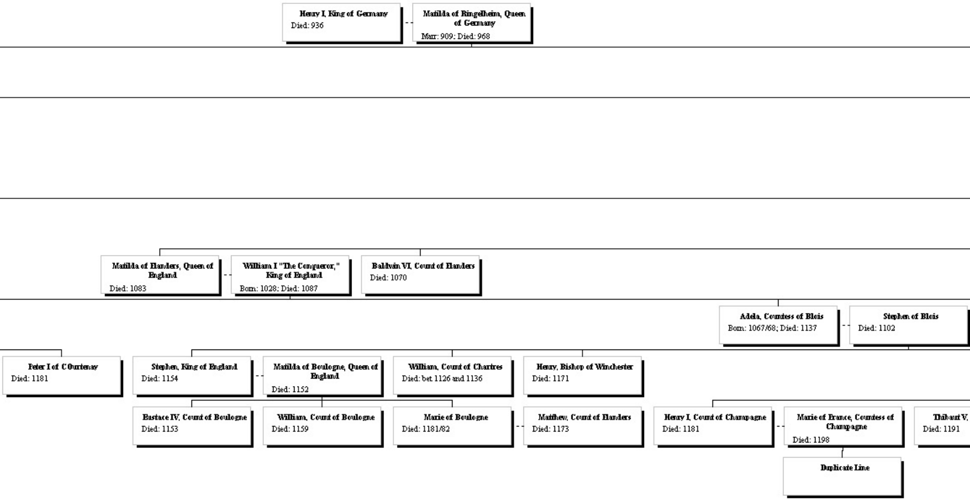
Henry I, King of Germany
Died: 936
Matilda of Ringelheim, Queen of Germany
Marr: 909; Died: 968
Matilda of Flanders, Queen of England
Died: 1083
William I "The Conqueror," King of England
Born: 1028; Died: 1087
Baldwin VI, Count of Flanders
Died: 1070
Adela, Countess of Blois
Born: 1067/68; Died: 1137
Stephen of Blois
Died: 1102
Peter I of COurtenay
Died: 1181
Stephen, King of England
Died: 1154
Matilda of Boulogne, Queen of England
Died: 1152
William, Count of Chartres
Died: bet 1126 and 1136
Henry, Bishop of Winchester
Died: 1171
Eustace IV, Count of Boulogne
Died: 1153
William, Count of Boulogne
Died: 1159
Marie of Boulogne
Died: 1181/82
Matthew, Count of Flanders
Died: 1173
Henry I, Count of Champagne
Died: 1181
Marie of France, Countess of Champagne
Died: 1198
Thibaut V,
Died: 1191
Duplicate Line

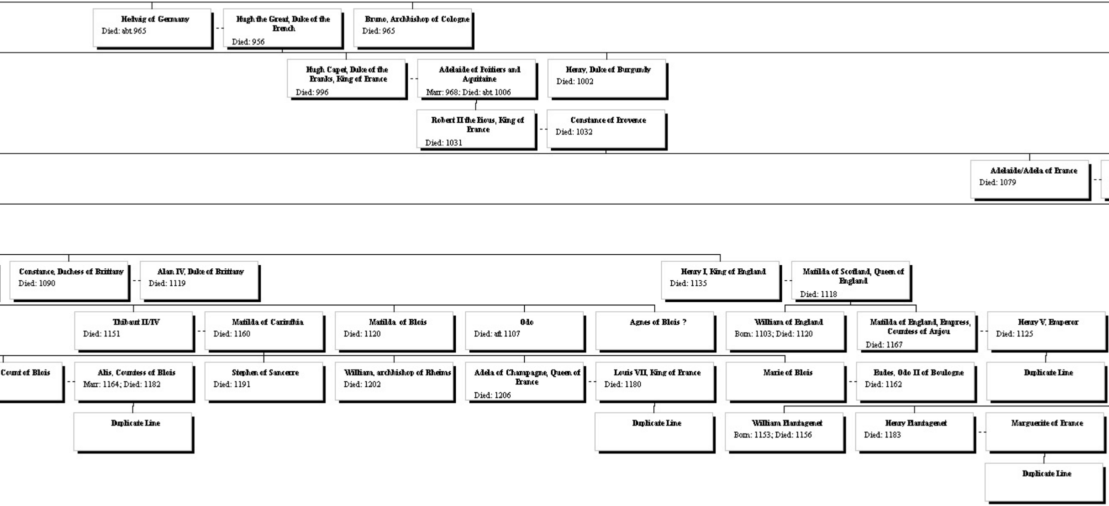
Hedwig of Germany Died: abt 965
Hugh the Great, Duke of the French Died: 956
Bruno, Archbishop of Cologne Died: 965
Hugh Capet, Duke of the Franks, King of France Died: 996
Adelaide of Poitiers and Aquitaine Marr: 968; Died: abt 1006
Henry, Duke of Burgundy Died: 1002
Robert II the Pious, King of France Died: 1031
Constance of Provence Died: 1032
Adelaide/Adela of France Died: 1079
Constance, Duchess of Brittany Died: 1090
Alan IV, Duke of Brittany Died: 1119
Henry I, King of England Died: 1135
Matilda of Scotland, Queen of England Died: 1118
Thibaut II/IV Died: 1151
Matilda of Carinthia Died: 1160
Matilda of Blois Died: 1120
Odo Died: aft 1107
Agnes of Blois ?
William of England Born: 1103; Died: 1120
Matilda of England, Empress, Countess of Anjou Died: 1167
Henry V, Emperor Died: 1125
Count of Blois
Alis, Countess of Blois Marr: 1164; Died: 1182
Stephen of Sancerre Died: 1191
William, archbishop of Rheims Died: 1202
Adela of Champagne, Queen of France Died: 1206
Louis VII, King of France Died: 1180
Marie of Blois
Eudes, Odo II of Boulogne Died: 1162
Duplicate Line
Duplicate Line
Duplicate Line
William Plantagenet Born: 1153; Died: 1156
Henry Plantagenet Died: 1183
Marguerite of France
Duplicate Line

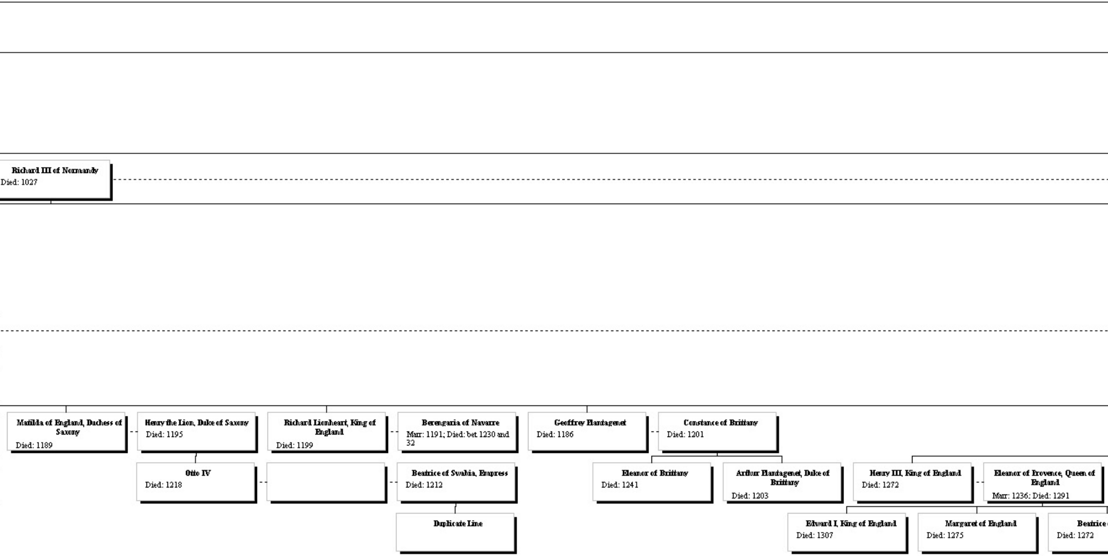
Richard III of Normandy
Died: 1027
Matilda of England, Duchess of Saxony
Died: 1189
Henry the Lion, Duke of Saxony
Died: 1195
Richard Lionheart, King of England
Died: 1199
Berengaria of Navarre
Marr: 1191; Died: bet 1230 and 32
Geoffrey Plantagenet
Died: 1186
Constance of Brittany
Died: 1201
Otto IV
Died: 1218
Beatrice of Swabia, Empress
Died: 1212
Duplicate Line
Eleanor of Brittany
Died: 1241
Arthur Plantagenet, Duke of Brittany
Died: 1203
Henry III, King of England
Died: 1272
Eleanor of Provence, Queen of England
Marr: 1236; Died: 1291
Edward I, King of England
Died: 1307
Margaret of England
Died: 1275
Beatrice
Died: 1272

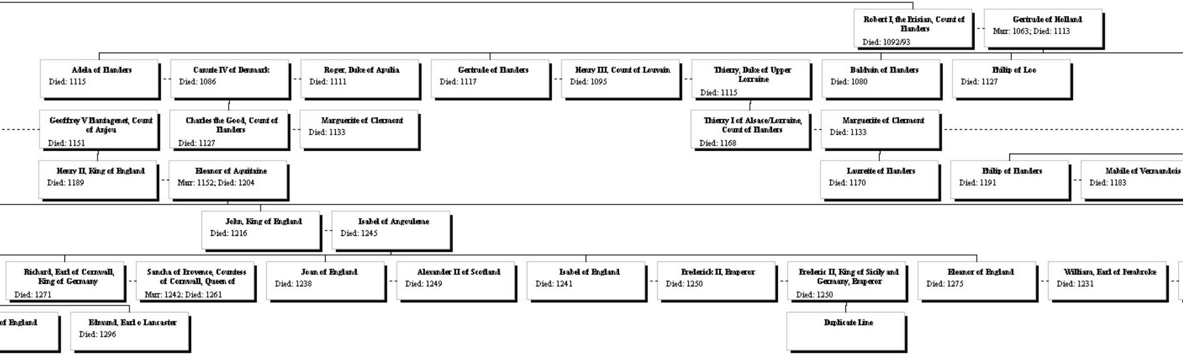
Robert I, the Frisian, Count of Flanders
Died: 1092/93
Gertrude of Holland
Marr: 1063; Died: 1113
Adela of Flanders
Died: 1115
Canute IV of Denmark
Died: 1086
Roger, Duke of Apulia
Died: 1111
Gertrude of Flanders
Died: 1117
Henry III, Count of Louvain
Died: 1095
Thierry, Duke of Upper Lorraine
Died: 1115
Baldwin of Flanders
Died: 1080
Philip of Loo
Died: 1127
Geoffrey V Plantagenet, Count of Anjou
Died: 1151
Charles the Good, Count of Flanders
Died: 1127
Marguerite of Clermont
Died: 1133
Thierry I of Alsace/Lorraine, Count of Flanders
Died: 1168
Marguerite of Clermont
Died: 1133
Henry II, King of England
Died: 1189
Eleanor of Aquitaine
Marr: 1152; Died: 1204
Laurette of Flanders
Died: 1170
Philip of Flanders
Died: 1191
Mabile of Vermandois
Died: 1183
John, King of England
Died: 1216
Isabel of Angouleme
Died: 1245
Richard, Earl of Cornwall, King of Germany
Died: 1271
Sancha of Provence, Countess of Cornwall, Queen of
Marr: 1242; Died: 1261
Joan of England
Died: 1238
Alexander II of Scotland
Died: 1249
Isabel of England
Died: 1241
Frederick II, Emperor
Died: 1250
Frederic II, King of Sicily and Germany, Emperor
Died: 1250
Eleanor of England
Died: 1275
William, Earl of Pembroke
Died: 1231
of England
Edmund, Earl o Lancaster
Died: 1296
Duplicate Line

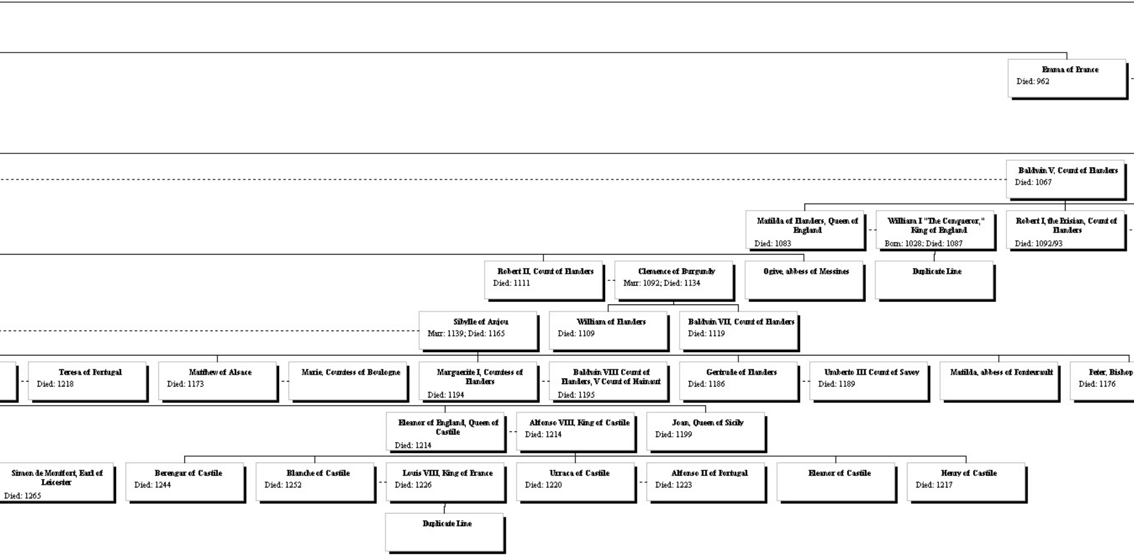
Emma of France
Died: 962
Baldwin V, Count of Flanders
Died: 1067
Matilda of Flanders, Queen of England
Died: 1083
William I "The Conqueror," King of England
Born: 1028; Died: 1087
Robert I, the Frisian, Count of Flanders
Died: 1092/93
Robert II, Count of Flanders
Died: 1111
Clemence of Burgundy
Marr: 1092; Died: 1134
Ogive, abbess of Messines
Duplicate Line
Sibylle of Anjou
Marr: 1139; Died: 1165
William of Flanders
Died: 1109
Baldwin VII, Count of Flanders
Died: 1119
Teresa of Portugal
Died: 1218
Matthew of Alsace
Died: 1173
Marie, Countess of Boulogne
Marguerite I, Countess of Flanders
Died: 1194
Baldwin VIII Count of Flanders, V Count of Hainaut
Died: 1195
Gertrude of Flanders
Died: 1186
Umberto III Count of Savoy
Died: 1189
Matilda, abbess of Fontevrault
Peter, Bishop
Died: 1176
Eleanor of England, Queen of Castile
Died: 1214
Alfonso VIII, King of Castile
Died: 1214
Joan, Queen of Sicily
Died: 1199
Simon de Montfort, Earl of Leicester
Died: 1265
Berengar of Castile
Died: 1244
Blanche of Castile
Died: 1252
Louis VIII, King of France
Died: 1226
Urraca of Castile
Died: 1220
Alfonso II of Portugal
Died: 1223
Eleanor of Castile
Henry of Castile
Died: 1217
Duplicate Line

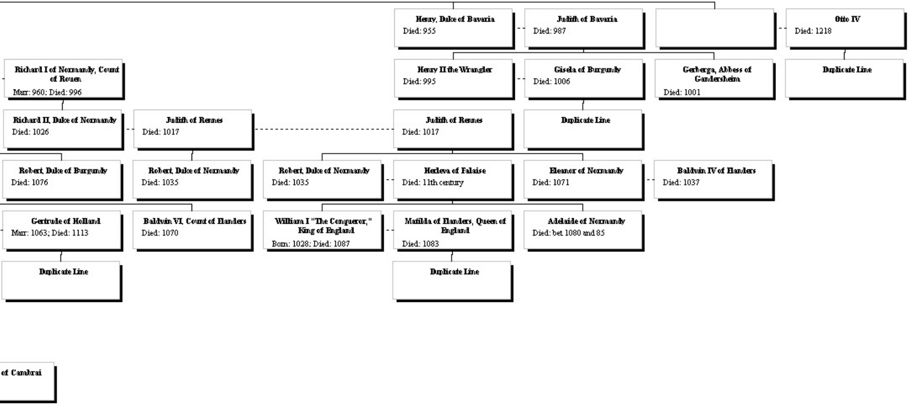
Henry, Duke of Bavaria
Died: 955
Judith of Bavaria
Died: 987
Otto IV
Died: 1218
Richard I of Normandy, Count of Rouen
Marr: 960; Died: 996
Henry II the Wrangler
Died: 995
Gisela of Burgundy
Died: 1006
Gerberga, Abbess of Gandersheim
Died: 1001
Duplicate Line
Richard II, Duke of Normandy
Died: 1026
Judith of Rennes
Died: 1017
Judith of Rennes
Died: 1017
Duplicate Line
Robert, Duke of Burgundy
Died: 1076
Robert, Duke of Normandy
Died: 1035
Robert, Duke of Normandy
Died: 1035
Herleva of Falaise
Died: 11th century
Eleanor of Normandy
Died: 1071
Baldwin IV of Flanders
Died: 1037
Gertrude of Holland
Marr: 1063; Died: 1113
Baldwin VI, Count of Flanders
Died: 1070
William I "The Conqueror," King of England
Born: 1028; Died: 1087
Matilda of Flanders, Queen of England
Died: 1083
Adelaide of Normandy
Died: bet 1080 and 85
Duplicate Line
Duplicate Line
of Cambrai